浙江宝狮电子有限公司
GEM-YEAR INDUSTRIAL CO., LTD.

Zhejiang Baoshi Electronics Co., Ltd. was founded in 1996. It has a variety of talents from product design, development to production and sales. It has more than 40 patented projects. Its main products are automobile amplifiers, horns, speakers and decorative parts. Its products are of medium and high grade. It has passed the certification of ISO 9001 international quality standard system.

Name: Liao Nianchun

E-mail:1067958912@qq.com

Tel: +86-573-84681699

http://www.jsboss.com.cn
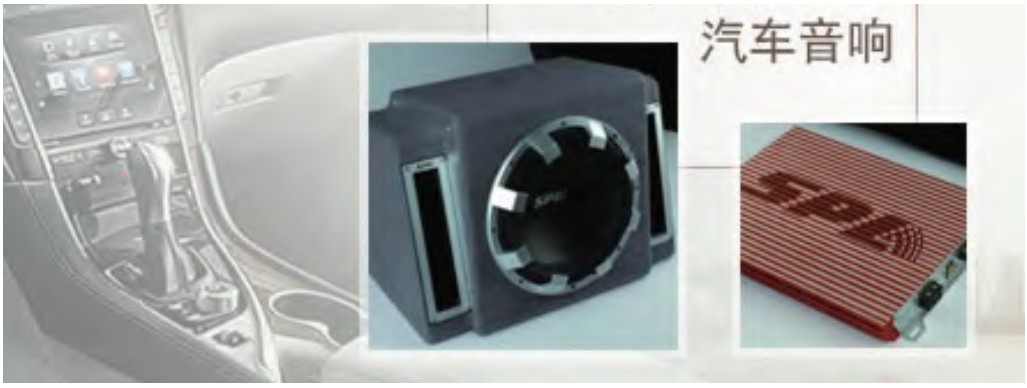
Founded Time	1996
Annual Exports	USD 5.83 Million
Main Products	Automobile amplifiers
Headquarters Address	No. 2189， Jiashan Road, Dayun Industrial Zone, Jiashan Zhejiang